

THREADED TUBE ENDS

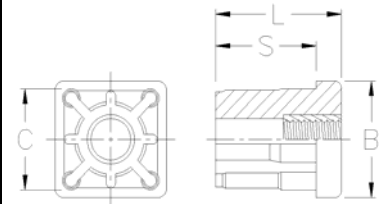

Part No.	Tube Size	Thread Size	B	C	L	S	Max. Load
MP-601-11-12 MP-601-11-58 MP-601-11-34	1.50" x .120 Square	1/2-13 5/8-11 3/4-10	1.5	1.26	1.7	1.38	1000 lbs.
MP-601-16-12 MP-601-16-58 MP-601-16-34	1.50" x .065 or 1.50" x .075 Square	1/2-13 5/8-11 3/4-10	1.5	1.37	1.7	1.38	1000 lbs.
MP-602-11-12 MP-602-11-58 MP-602-11-34	2.00" x 1.09 or 2.00" x .120 Square	1/2-13 5/8-11 3/4-10	2	1.78	2	1.58	1750 lbs.



Part No.	Tube Size	Thread Size	B	C	L	S	Max. Load
MP-604-16-12 MP-604-16-58 MP-604-16-34	2.00" x .065 Round	1/2-13 5/8-11 3/4-10	2	1.76	2	1.57	1750 lbs.

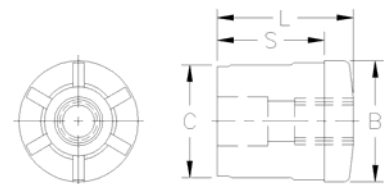

Part No.	Tube Size	Thread Size	B1 x B2	C1 x C2	L	S	Max. Load
MP-605-11-34	1 1/2" X 3" 11 Gauge Rectangle	3/4-10	2	1.76	2	1.57	1750 lbs.

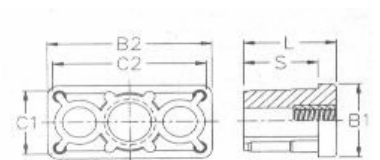

Material: Reinforced nylon with brass insert.

Usage: Conveyor and machinery support for use with all Mason Plastics levels.